Vivaldi, L'Estro Armonico, op. 3, Nr. 1

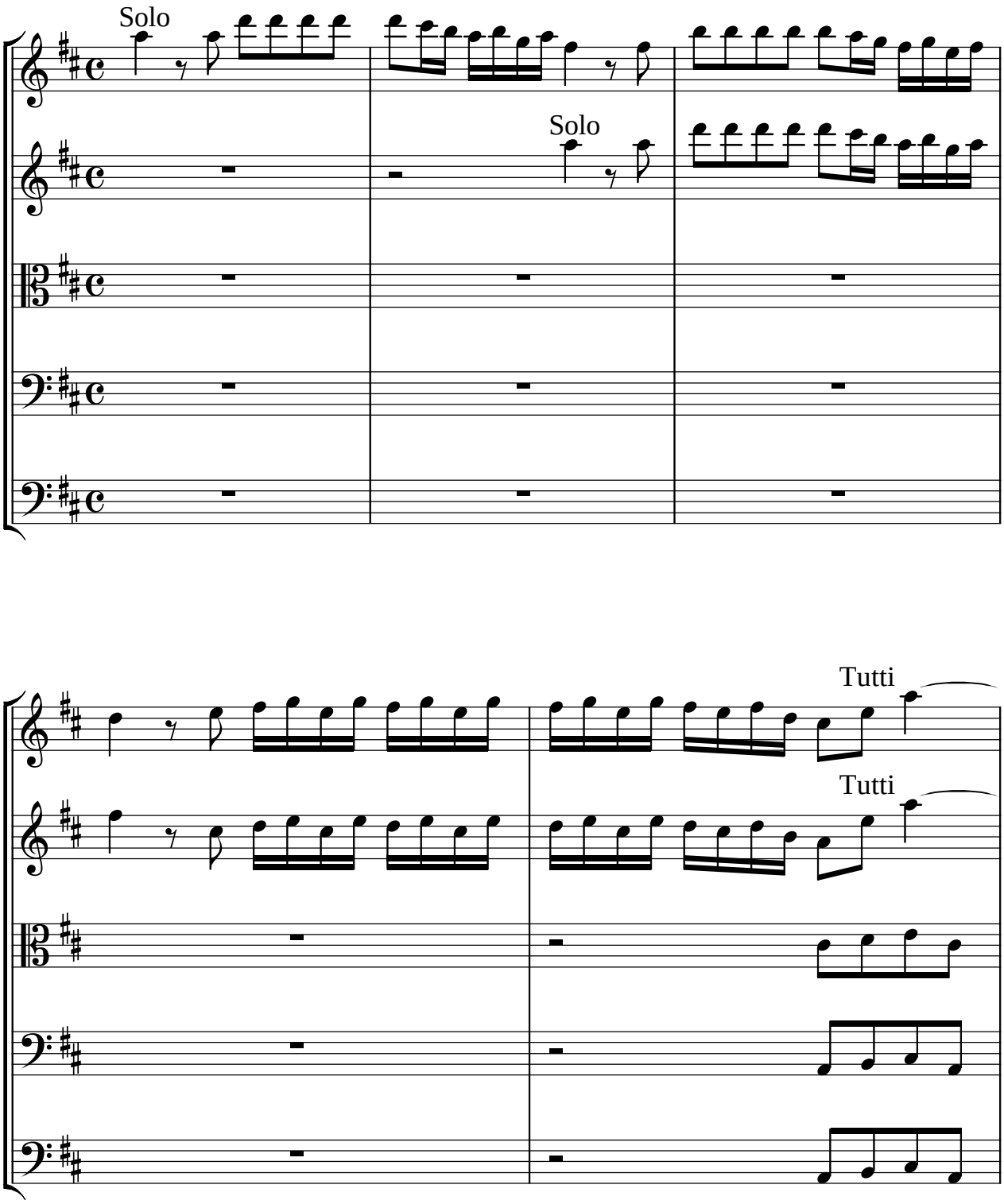

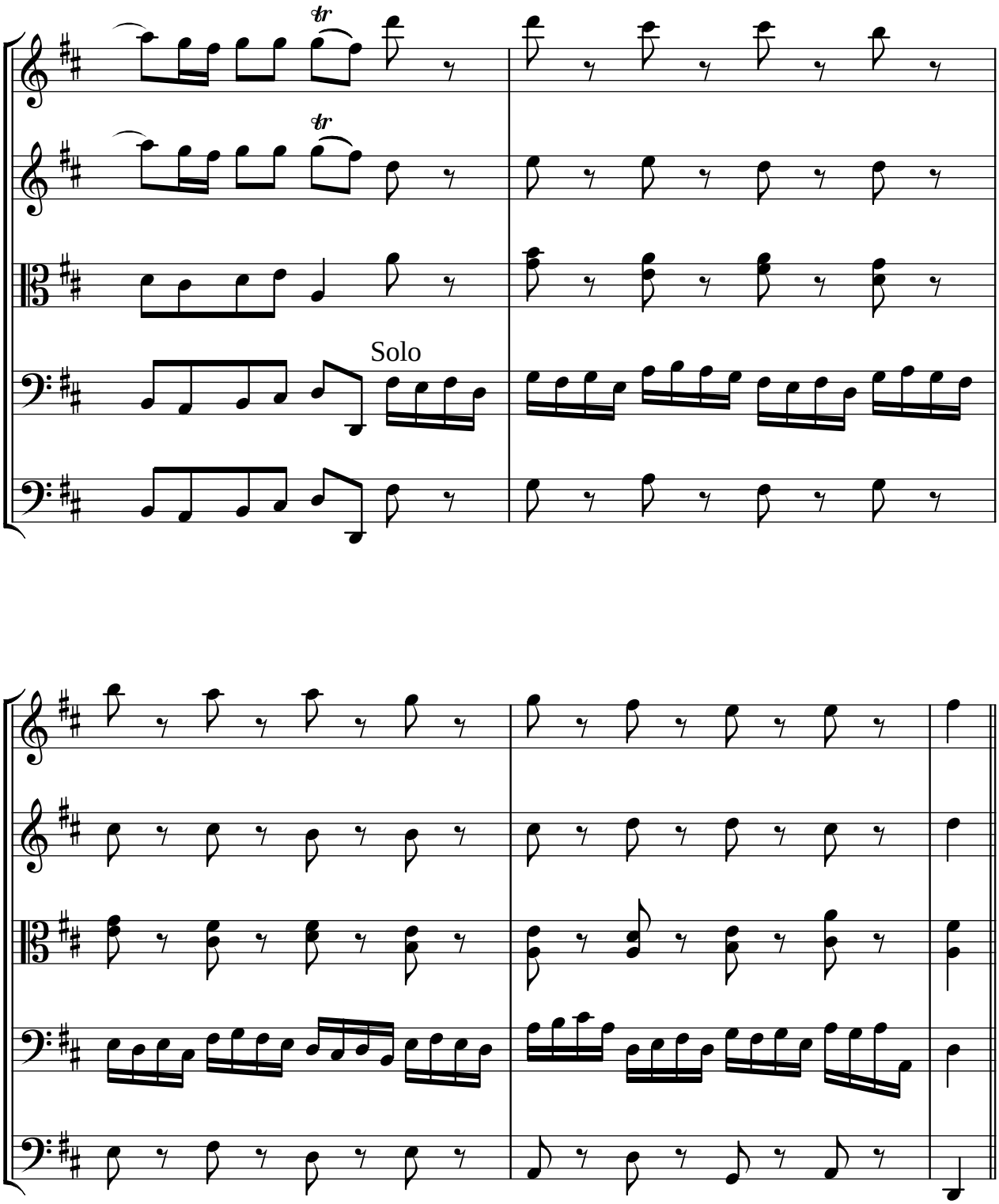
tr
tr
Solo