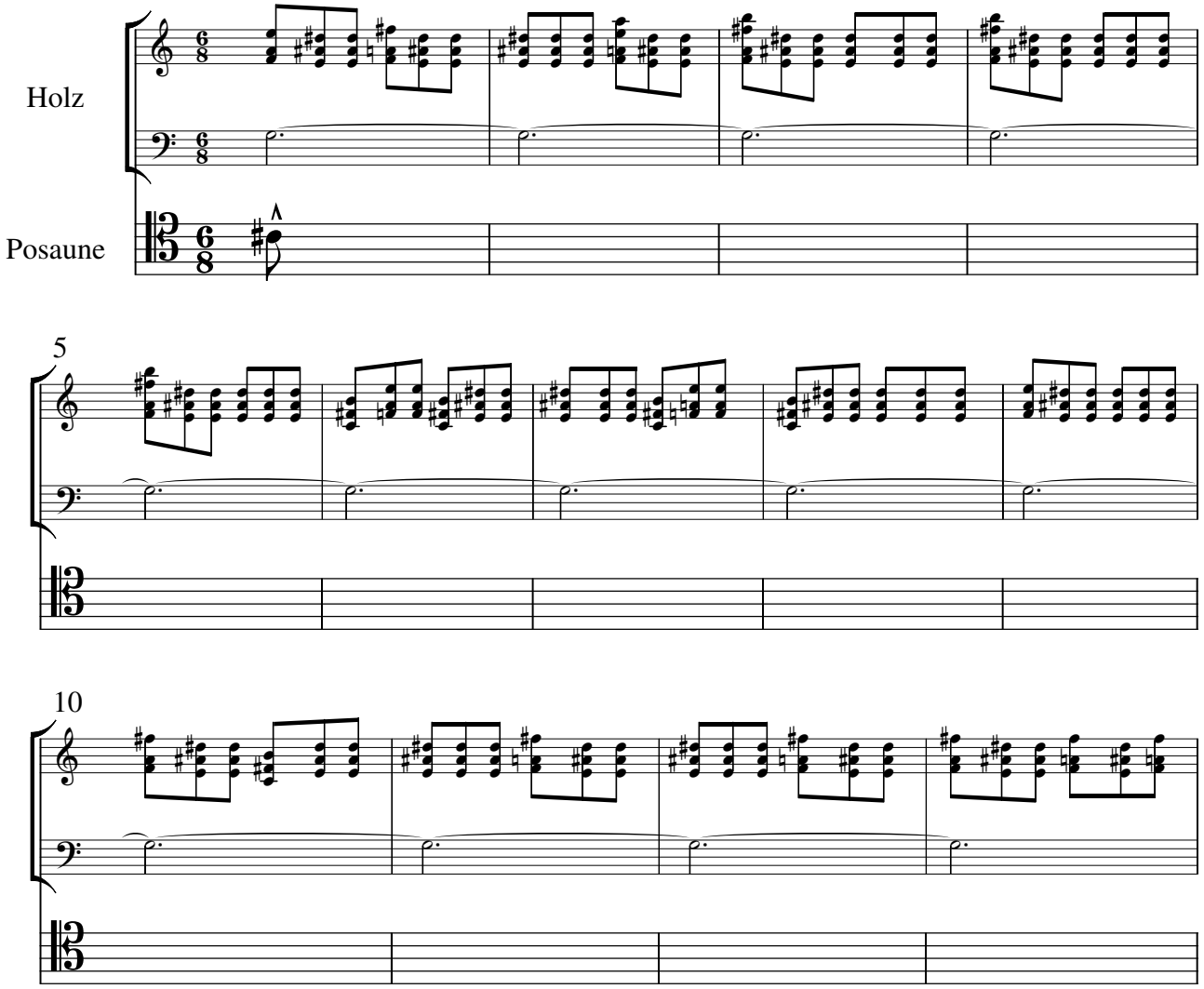# Bartók, Der wunderbare Mandarin, Zf. 1