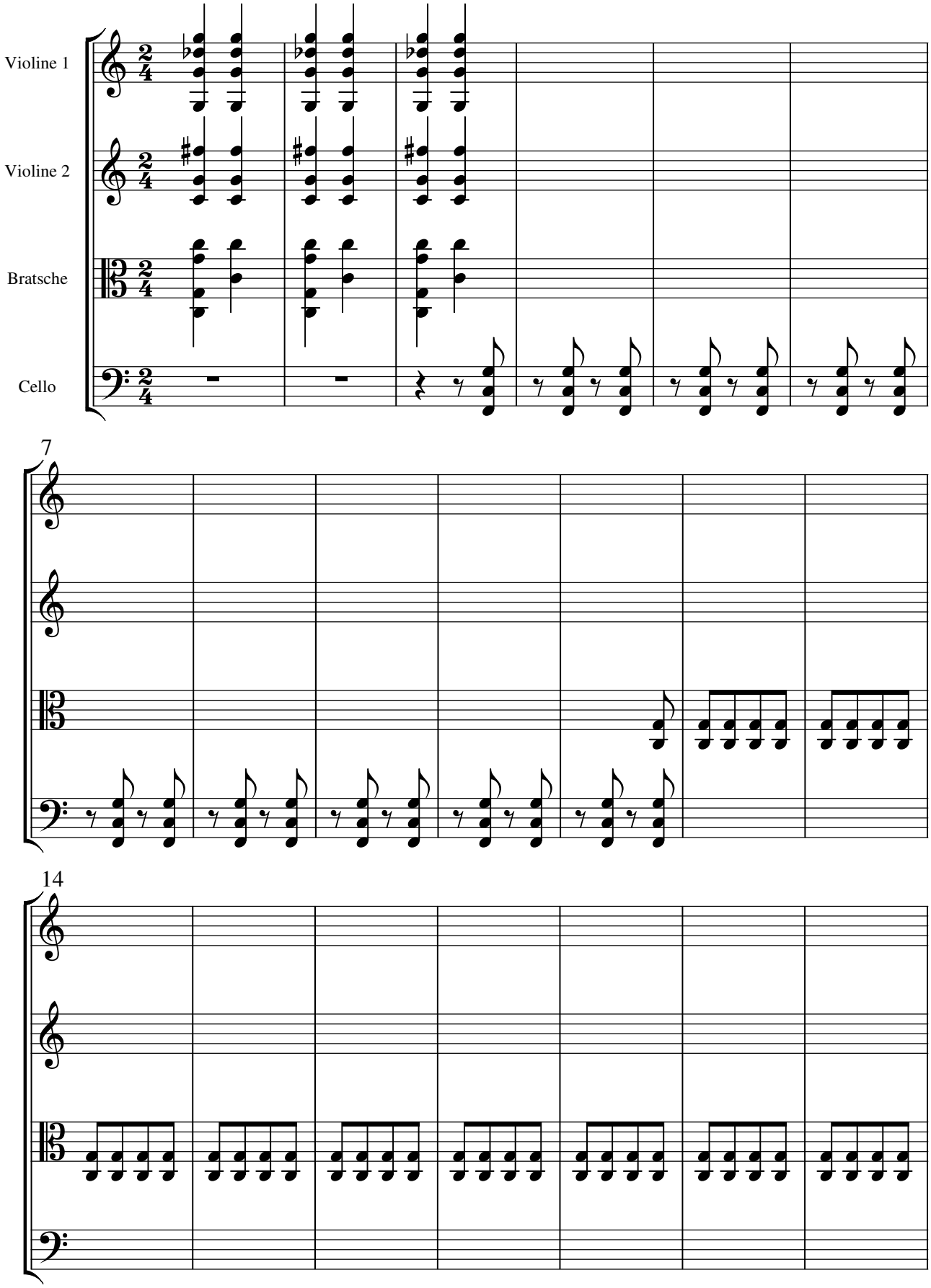Bartók, 4. Streichquartett, 5. Satz